

Fourth Annual Manufactured Soils Conference

Building Soils for Water Quality Enhancement



February 22-23, 2006

Ramada Conference Center
State College, PA

Sponsored by:



P.O. Box 25
Bellwood, PA 16617
800-769-PROP
www.proprecycles.org

PENNSTATE



Cooperative Extension

217 Ag. Administration Building
University Park, PA 16802

www.extension.psu.edu

Building Soils for Water Quality Enhancement

Registration Form

In an effort to facilitate our conference planning, we encourage timely registration and payment. A block of rooms has been set aside at the Ramada Conference Center at the special conference rate of \$64 plus tax. Call 814-238-3001 and ask for the "Professional Recyclers Rate". Please note the special room rate expires 1/21/06.

Attendee Information

Name _____ Title _____
 Affiliation _____ Address _____
 City _____ State _____ Zip _____ Phone () _____ Fax () _____
 E-mail _____ Website _____ County _____

Registration Options—Please highlight the preferred option and complete *Amount Due*. Registration includes entry to all sessions, the Exhibit Hall, and all meals and breaks listed in the program for the day(s) selected.

PROP/SWANA Members	Non-Member Rate	Attendee Conference Registration	Amount Due
\$175	\$200	Full Conference Registration Fee - February 22-23, 2006	
\$110	\$125	Daily Registration - Wednesday, February 22, 2006 Only	
\$89	\$105	Daily Registration - Thursday, February 23, 2006 Only	

Exhibition Space—Please highlight the preferred option and complete *Amount Due*. Registration includes entry to all sessions, the Exhibit Hall and all meals and breaks listed in the program.

PROP/SWANA Members	Non-Member Rate	Exhibitor Rates	Amount Due
\$250	\$300	Exhibit Space - For-Profit Companies	
\$150	\$200	Exhibit Space - Government Agencies & Non-Profit Organizations	
\$100	\$200	Exhibit Special - For those that exhibited at July PROP Conference	

Sponsorship—Sponsorship entitles you to signage at the event, an ad in our program booklet and a hot link and company or organizational profile on our popular website, www.proprecycles.org.

Sponsorship Rates	Events	Amount Due
\$200	Break Sponsorship - Wednesday 10:15 - 10:45 a.m or 2:15 - 2:45 p.m.	
\$500	Lunch Sponsorship - Wednesday or Thursday	
\$500	Exhibitor Reception - Wednesday, February 22, 4:45 p.m. - 5:45 p.m.	

PROP Membership—Join PROP *now* and save on the 2006 conference fees and future PROP event and course fees!

PROP Membership - Please check appropriate category(ies)	Amount Due
<input type="checkbox"/> Individual - Public Sector (\$95) <input type="checkbox"/> Individual - Private Sector (\$95) <input type="checkbox"/> Associate/Student (\$25)	
<input type="checkbox"/> Office - Public Sector (\$250) <input type="checkbox"/> Office - Private Sector (\$250) <i>Up to four recycling professionals from a single office or department. (Include a list of each person's name.)</i>	
<input type="checkbox"/> Corporate (\$550)-Office membership benefits plus a 1/4 page ad in conference program and PROP website.	
<input type="checkbox"/> Sponsor (\$1,500)-Five memberships plus a full page ad in conference program and PROP website.	
<input type="checkbox"/> NRC Membership included in PROP Membership. Please consider a \$35 payment to defray this cost to us.	
Grand Total Due	

Payment—We accept checks, Visa or MasterCard. We will also be happy to invoice businesses or organizations.

MasterCard Visa Name on Card: _____ Credit Card #: _____ Expires: _____

Fourth Annual Pennsylvania Manufactured Soils Conference

Building Soils for Water Quality Enhancement

February 22-23, 2006
Ramada Conference Center
Preliminary Agenda

Wednesday, February 22

8:00 a.m. 8:30 a.m. Registration & Continental Breakfast
8:30 a.m. 9:15 a.m. Opening Session
- Welcome and Opening Remarks - *Rick Stehouwer, PSU; John Frederick, PROP*
- Keynote Address - *Matthew Ehrhart, Pennsylvania Executive Director, Chesapeake Bay Foundation*

Session I - *Manufactured Soils for Water Quality Improvement at the Watershed-Scale*

9:15 a.m. 9:45 a.m. How Soils Function in the Hydrologic Cycle - *Rick Stehouwer, PSU*
9:45 a.m. 10:15 a.m. Schuylkill River Watershed Improvement - *Chris Crockett, Philadelphia Water Department*

Session II - *Policy & Regulation*

10:45 a.m. 11:15 a.m. Policy & Regulations that Impact Manufactured Soils - *Steve Socash, PA DEP*
11:15 a.m. 12:00 p.m. Case Study on Obtaining a General Permit:
Use of Ash, Paper Mill Sludge & Biosolids for Mine Reclamation
12:15 p.m. 1:15 p.m. Lunch with Exhibitors

Session III - *The Science of Manufactured Soils (Concurrent Sessions)*

1:15 p.m. 2:15 p.m. Soils 101: The Basics
- *Rick Stehouwer, PSU*
1:15 - 1:45 p.m. Carbon Sequestration, Soil Health, Soil Quality
- *Paul Heperly*
1:45 - 2:15 p.m. Exotoxicity Testing: Applications in Manufactured Soils
- *Nick Basta, Ohio State Univ.*

Session IV - *Marketing & Economics*

2:45 p.m. 3:15 p.m. Marketing Organic Residuals in PA & the Northeast - *Warren Weaver, PA RMC*
3:15 p.m. 3:45 p.m. Manufactured Soils as part of a Composting Operation - *Joe DiNorcia, Laurel Valley Soils*
3:45 p.m. 4:15 p.m. Incorporating Composting to a Quarry to Manufactured Top Soil - *Julia Marano/Alan Siberini*
4:15 p.m. 4:45 p.m. New Regulations Affecting the Movement of Manure - *Bill Achor, Wenger Feeds*
4:45 p.m. 5:45 p.m. Exhibitor's Reception

Thursday, February 23

7:00 a.m. 8:30 a.m. PROP Organics Council Breakfast Meeting
8:00 a.m. 8:30 a.m. Continental Breakfast in Exhibit Hall

Session V - *Manufactured Soils & Integrated Water Management*

8:30 a.m. 8:45 a.m. Landscapes, Hardscapes & Roofscapes - *Cary Oshins, Lehigh County*
8:45 a.m. 9:15 a.m. Creating Specialty Soils for Stormwater Management - *Al Jarrett*
9:15 a.m. 9:45 a.m. Wetlands, Bioinfiltration & Flood Plain Restoration - *Mark Gutshall, Land Studies*
9:45 a.m. 10:15 a.m. Pervious Pavements: Demonstration & Evaluation - *Tom Strickler, B.R. Kreider & Sons, Inc.*
10:45 a.m. 11:30 a.m. Green Roofs: How They Work & Media Specifications - *Ron Berghage, PSU*
11:30 a.m. 12:10 p.m. Agency Perspectives on Alternative BMP's
12:10 p.m. 1:15 p.m. Closing Lunch





Professional Recyclers of PA

P.O. Box 25
Bellwood PA 16617

PRST STD
U.S. POSTAGE
PAID
PERMIT NO. 23
BELLWOOD, PA
16617

Visit us on the web:
www.propprecycles.org

Pennsylvania Manufactured Soils Conference

Building Soils for Water Quality Enhancement

The Northeast's Conference for Manufactured Soils Makers & Users...

Conference topics this year include...

- Manufactured soils for water quality improvement
- Policy and regulation
- The science of manufactured soils
- Marketing and economics
- Manufactured soils and integrated water management

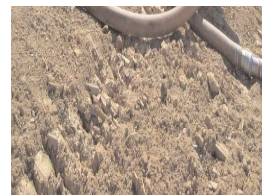

Exhibit space is available for incredibly affordable prices.

- Equipment companies
- Consulting engineers
- Composters and soil manufacturers
- Composting organizations and publishers

